

Plat of Survey

of

Lots 5, 6 & 7 in Block 7 of South Shore Manor,

a subdivision located in Government Lots 1 & 2 in the Southeast 1/4 of Section 32,  
Town 2 North, Range 16 East, Town of Delavan, Walworth County, Wisconsin.

Surveyed for: **Michael Kloss**  
17529 Hawk Court  
Gurnee, Illinois. 60031

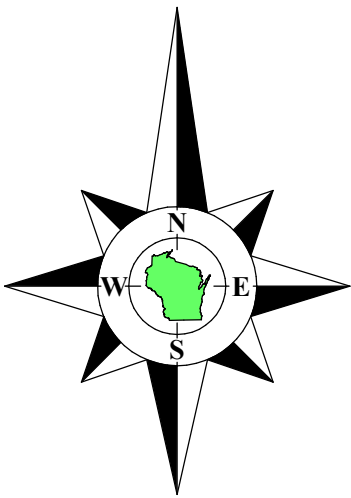

Bearings referenced to the South line of the Southwest 1/4 of Section 32-2-16,  
recorded as N88°28'56"E in the Wisconsin State Plane Coordinate System,  
South Zone, (NAD-27).

Coordinates are referenced to the Wisconsin State  
Plane Coordinate System, South Zone, (NAD-27).

Survey Date: May 12, 2022.  
Revisions:



45 South Wisconsin Street | P.O. Box 322  
Elkhorn, Wisconsin. 53121  
Telephone: (262) 723-3434  
Facsimile: (262) 723-8044  
Email: doug@olsonsurveying.com  
Website: www.olsonsurveying.com

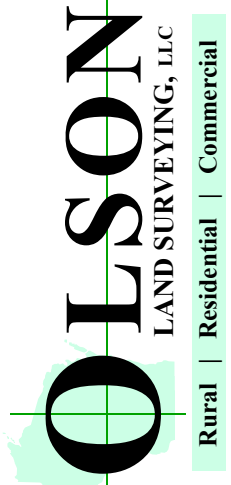

Legend of Symbols & Abbreviations	
Found Corner	North
Found Section Corner	South
Found Iron Pipe	East
Found Iron Rod	West
Recorded Information	In Bearings
Utility Pole	In Degrees
Utility Pedestal	In Minutes
Survey Tower	In Seconds
Septic Vent	In Feet
Asphalt Surface	In Inches

Sheet 1 of 1 Sheets	Drawing Name:
Job Reference Number	2022.061
2022.061	

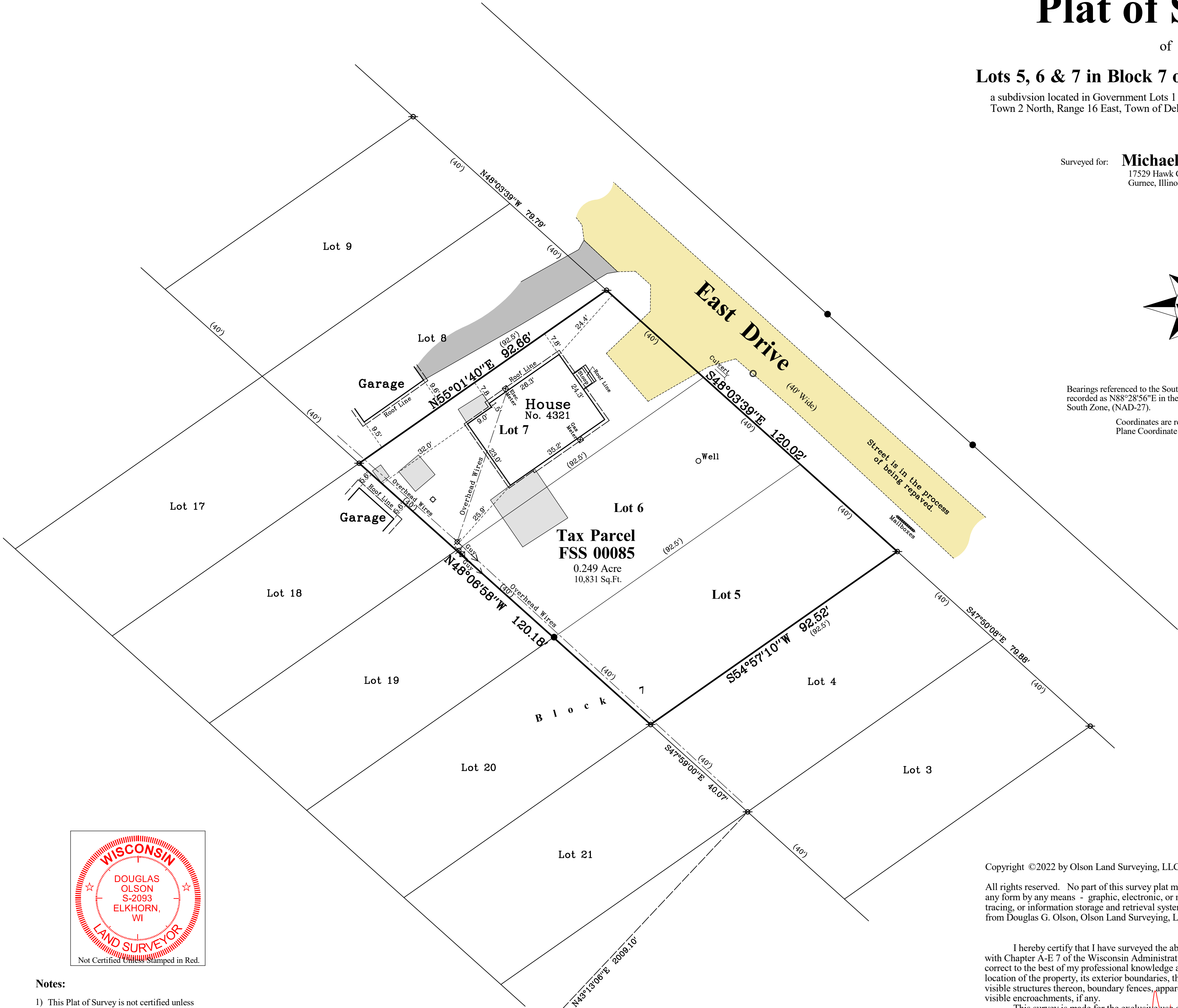

Copyright ©2022 by Olson Land Surveying, LLC.

All rights reserved. No part of this survey plat may be reproduced or transmitted in any form by any means - graphic, electronic, or mechanical, including photocopying, tracing, or information storage and retrieval systems - without permission in writing from Douglas G. Olson, Olson Land Surveying, LLC.

I hereby certify that I have surveyed the above described property in compliance with Chapter A-E 7 of the Wisconsin Administrative Code and that the map hereon is correct to the best of my professional knowledge and belief and shows the size and location of the property, its exterior boundaries, the location and dimensions of all visible structures thereon, boundary fences, apparent easements and roadways and visible encroachments, if any.

This survey is made for the exclusive use of the present owners of the property, and also those who purchase, mortgage or guarantee title thereto, within one year from the date hereof.

Douglas G. Olson  
Wisconsin Professional Land Surveyor - 2093

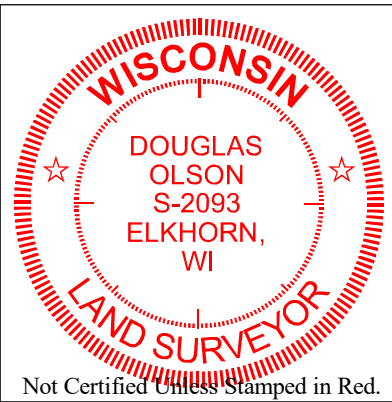

Notes:

- 1) This Plat of Survey is not certified unless signed and sealed in red ink.
- 2) This survey is subject to Wisconsin lien laws. This Plat of Survey is the notice of intent to file lien. Lien waiver required.
- 3) The Survey Date shown on this Plat of Survey is the completion date of the field work.

South 1/4 Corner  
Section 32-2-16  
N. 215,278.32  
E. 2,369,206.01